

# Patient report

Bio-Rad                      DATE: 09/11/2019  
D-10                         TIME: 06:45 PM  
S/N: #DJ4I016123        Software version: 4.30-2  
Sample ID:                 10586151  
Injection date             09/11/2019 06:40 PM  
Injection #: 43             Method: HbA1c  
Rack #: ---                 Rack position: 2

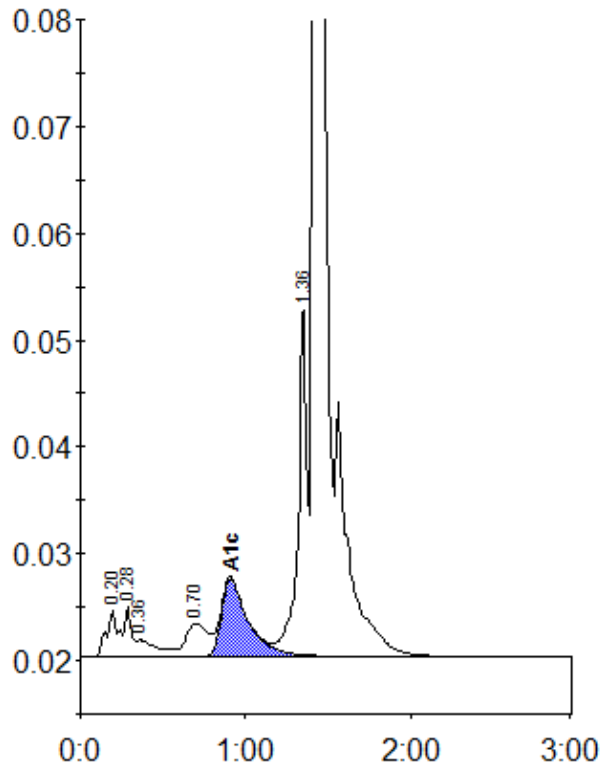

Peak table - ID: 10586151

Peak	R.time	Height	Area	Area %
A1a	0.20	4455	21871	1.0
A1b	0.28	4725	13329	0.6
Unknown	0.36	1523	13555	0.6
LA1c/CHb-1	0.70	3120	28249	1.3
A1c	0.91	7310	82196	5.3
P3	1.36	32482	124039	5.8
A0	1.42	615886	1837427	86.6
Total Area:		2120665		

Concentration:	%
A1c	5.3